

2020 CENSUS - CENSUS TRACT REFERENCE MAP: Juniata County, PA

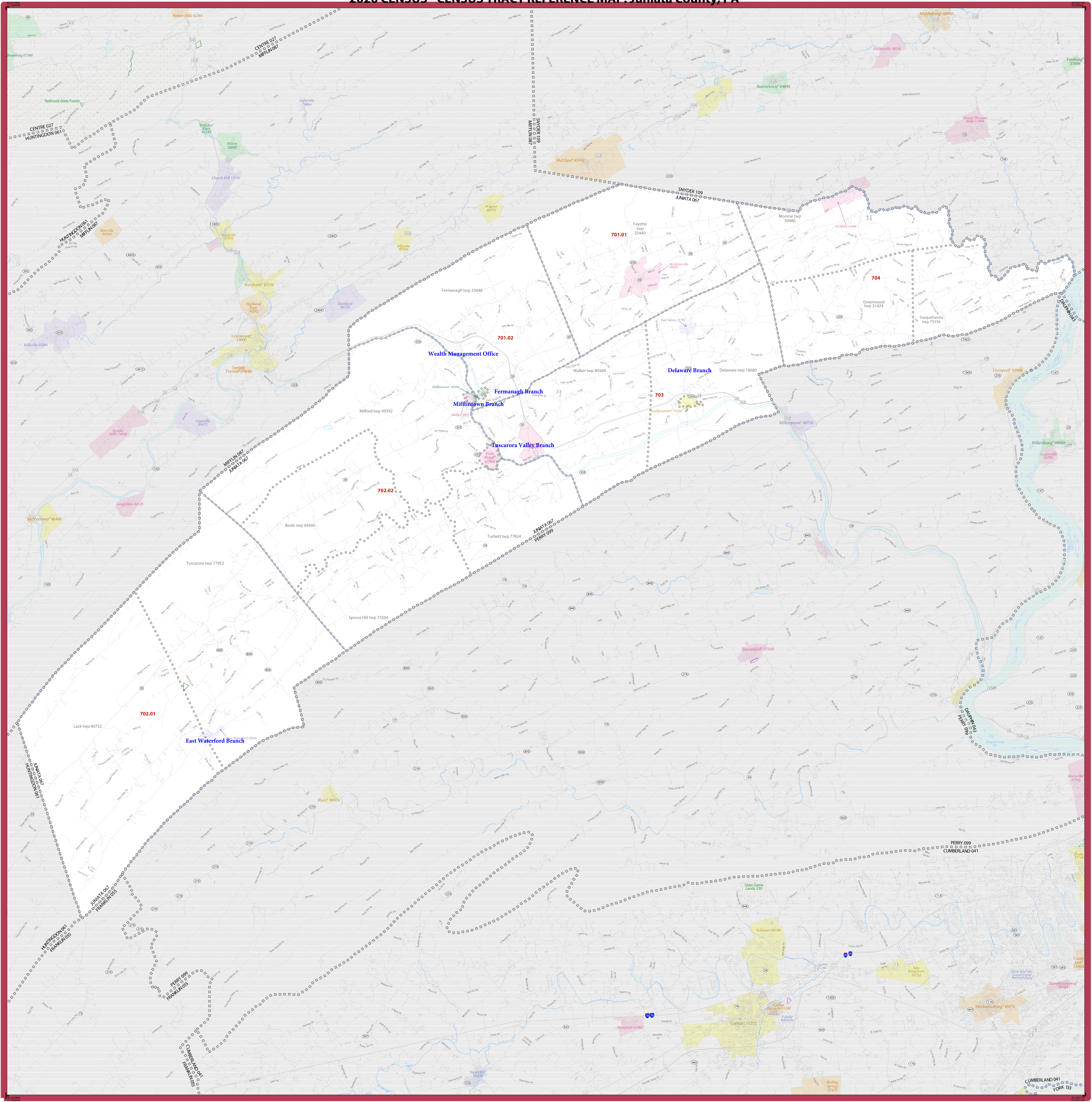

SYMBOL DESCRIPTION		SYMBOL	LABEL STYLE
International	☆☆☆☆☆☆	CANADA	Davis 18100
Federal American Indian Reservation	■■■■■■■■■■	L'ANSE RESVN 1880	Incline Village 35100
Oil Reservation Trust Land	■■■■■■■■■■	T1880	33.07
State American Indian Reservation	■■■■■■■■■■	Tama Resvn 9400	
Alaska Native Regional Corporation	▼▼▼▼▼▼	NANA ANRC 52120	
State (or statistically equivalent entity)		NEW YORK 36	
County (or statistically equivalent entity)	□□□□□	ERIE 029	
Minor Civil Division (MCD) ¹	○○○○○○	Bristol town 07485	
Census County Division (CCD), Census Subarea (CSA), or Unincorporated Territory (UT)	○○○○○○	Hanna CCD 91650	
Consolidated City	○○○○○○	MILLFORD 47500	

SYMBOL DESCRIPTION		SYMBOL	LABEL STYLE
Incorporated Place 1,2	■■■■■■■■■■		
Census Designated Place (CDP) ²	■■■■■■■■■■		
Census Tract ³	■■■■■■■■■■		

DESCRIPTION	SYMBOL	DESCRIPTION	SYMBOL
Water Body	■	Interstate or U.S. Highway	— 2 —
College or University	■	State Highway	— 4 —
Military	■	Other Road	— 1 —
Prison or Juvenile Detention Center	■	4WD Trail, Stairway, Also, Walkway or Ferry	— 2 —
Navigable Boundary or Feature Not Elsewhere Classified	■	Nonwater Boundary or Feature Not Elsewhere Classified	— 2 —
Natural or State Park, Forest, or Recreation Area	■	Inset Area	A1
Outside Subject Area	■		

Where international, state, county, and/or MCD/CD boundaries coincide, the map shows the boundary symbol for only the highest-ranking of these boundaries.

Geographic area names are followed by other their FIPS or census code.

1. A ** following an MCD name denotes a false MCD. A * following a place name indicates that a false MCD exists with the same name and FIPS code as the place; the false MCD label is not shown.

2. Place label color corresponds to the place fill color.

3. Census tracts are identified by an up to four-digit integer number and may have an optional two-digit suffix for example 23 or 1457.02. The census tract codes consist of six digits with an implied decimal between the fourth and fifth digit corresponding to the basic census tract number, but with leading zeros, and trailing zeros for census tracts without a suffix. The tract number examples above would have codes of 002300 and 145702, respectively.

Due to space limitations, some road names, along with other feature and geography names on the map, may not be shown.

Scale: 1:100,000

Projection: Albers Equal Area Conic
Datum: NAD 83
Spheroid: GRS 80
1st Standard Parallel: 40 11 11
2nd Standard Parallel: 42 02 60
Central Meridian: -77 37 15
Latitude of Projection Origin: 39 43 14
False Easting: 0
False Northing: 0

Map Source: U.S. Census Bureau's MAJ/TIGER database (TAB20)
Map Created by: Geography Division, January 08, 2021

U.S. DEPARTMENT OF COMMERCE U.S. Census Bureau

Sheet 1 of 1 PARENT sheets
Total Sheets: 1 (Index 0; Parent 1; Inset 0)

NAME: Juniata County (067)
ENTITY TYPE: County or statistically equivalent entity
ST: Pennsylvania (42)

2020 CENSUS TRACT REF MAP (PARENT)
Sheet ID: 249742067001